

Phyllis Avenue Motspur Park, KT3 6JZ

£600,000 Freehold

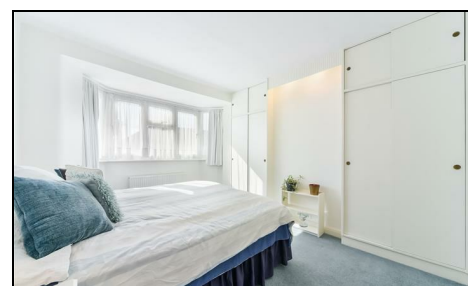
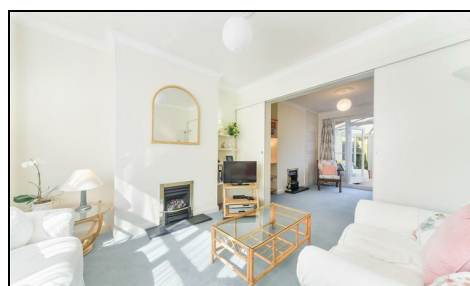

This lovely three bedroom, mid terrace 1930's terrace house has a superb 53'ft garden with rear access and is perfectly located for Motspur Park Station (0.4 Miles). This is an ideal first/second time purchase for an incoming purchaser to move into and over time finish to their own desired taste. There is a spacious through lounge, a conservatory/sun room, a separate kitchen and a neutrally decorated family bathroom. Offering excellent potential to extend to the loft and rear S.T.P.P. No Onward Chain.

PHYLLIS AVENUE

APPROXIMATE GROSS INTERNAL FLOOR AREA: 895 SQ FT - 83.14 SQ M

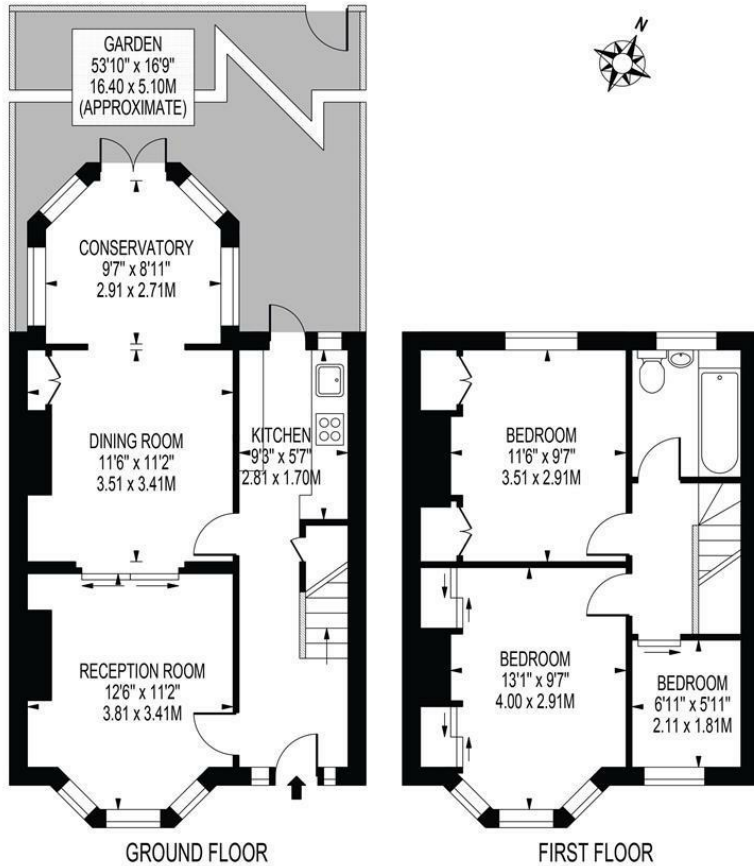

FOR ILLUSTRATION PURPOSES ONLY

THIS FLOOR PLAN SHOULD BE USED AS A GENERAL OUTLINE FOR GUIDANCE ONLY AND DOES NOT CONSTITUTE IN WHOLE OR IN PART AN OFFER OR CONTRACT. ANY INTENDING PURCHASER OR LESSEE SHOULD SATISFY THEMSELVES BY INSPECTION, SEARCHES, ENQUIRIES AND FULL SURVEY AS TO THE CORRECTNESS OF EACH STATEMENT. ANY AREAS, MEASUREMENTS OR DISTANCES QUOTED ARE APPROXIMATE AND SHOULD NOT BE USED TO VALUE A PROPERTY OR BE THE BASIS OF ANY SALE OR LET.



- Three Bedroom
- 1930's Mid Terrace House
- 53'ft Garden with Rear Access
- Through Lounge
- 0.3 Miles to Motspur Park Station
- Ideal First/Second Time Purchase
- Potential To Extend S.T.P.P
- No Onward Chain
- EPC Rating - C
- Council Tax Band - D

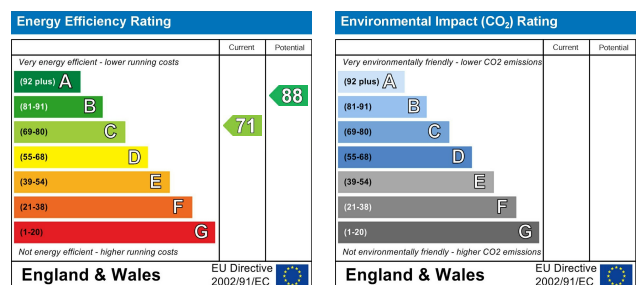

For Free Mortgage Quote and Best Mortgage Rates, call Ellisons Mortgage Advisor on 0208 944 9595



Although these particulars are believed to be correct, their accuracy is not guaranteed and they do not form part of any contract.

**Celebrating 30 years
of successful Sales and
Lettings in Merton**

